



PRESENTATION REPORT
OCTOBER 2017

Steve Fong Bungalow
@ MELAKA



PREPARED BY :
MAJU GROUP OF COMPANIES
MAJU CEKAP CONSTRUCTION SDN. BHD.
NO. 8A, & 8B, JALAN BAYU TINGGI 2/KS6,
TAMAN BAYU TINGGI, 41200 KLANG
SELANGOR DARUL EHSAN
T : 03 – 3323 3288





M O D E R N

ROOTED IN MINIMAL, TRUE USE OF MATERIAL AND ABSENCE OF DECORATION. A CLEAN, STREAMLINED FURNITURE AND ARCHITECTURE STYLE. IT'S CHARACTERIZED BY A NEUTRAL COLOR PALETTE, POLISHED SURFACES, STRONG GEOMETRIC SHAPES AND ASYMMETRY



Steve Fong Bungalow

© MELAKA PREPARED BY :
Copyright Reserved © MCCSB 2017



FURNITURE LAYOUT PLAN

GROUND FLOOR

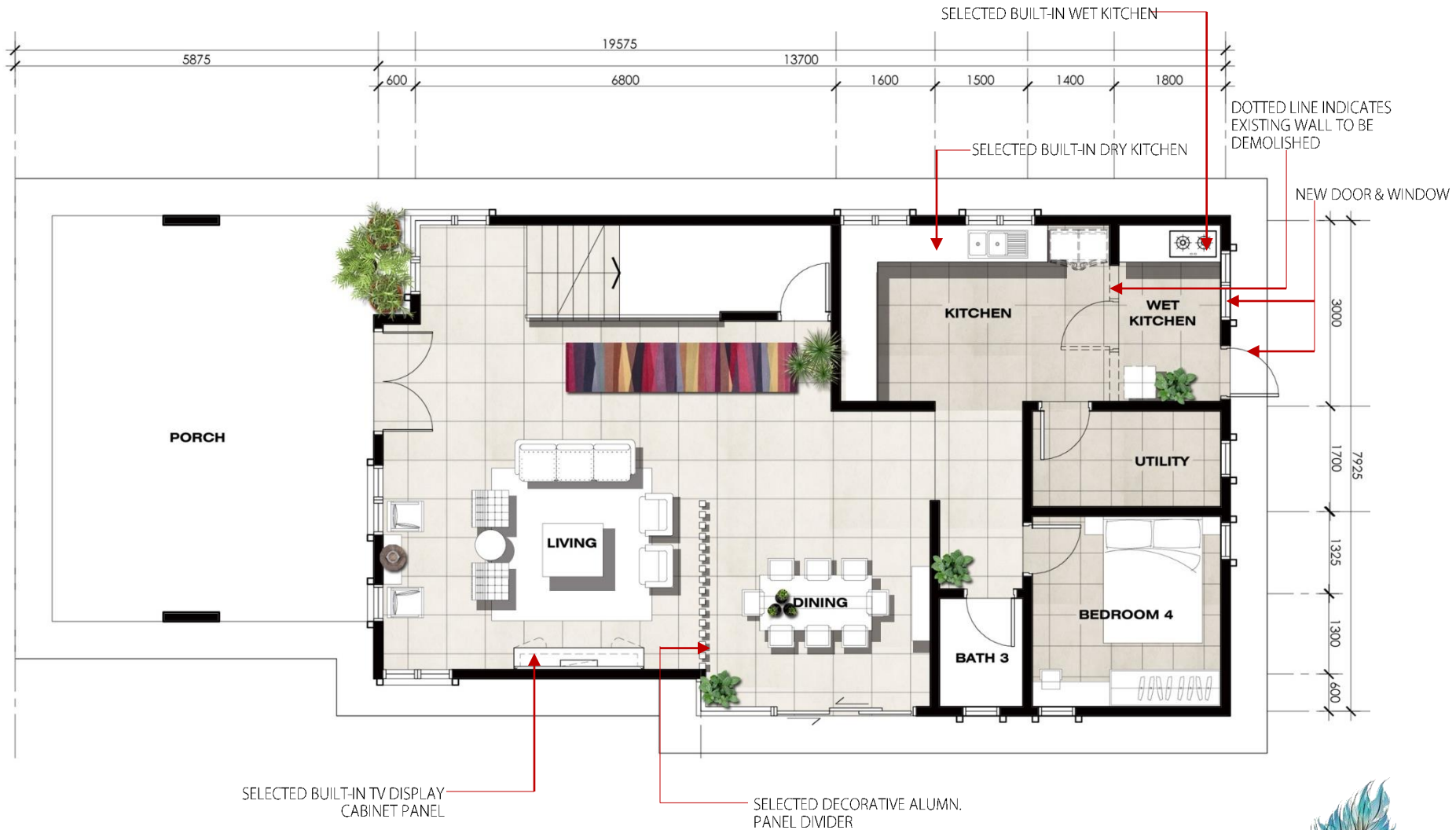

Steve Fong Bungalow @ MELAKA



PREPARED BY :
Copyright Reserved © MCCSB 2017

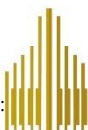

PROPOSED DESIGN

TV CABINET DISPLAY



← SELECTED TIMBER PANEL LAMINATED

↑ SELECTED HANGING CABINET TO BE IN GLOSSY PATTERN LAMINATED FIN.



PLAN

← SELECTED TV CABINET DISPLAY

Steve Fong Bungalow
@ MELAKA

PREPARED BY :
Copyright Reserved © MCCSB 2017



PROPOSED DESIGN

DINING AREA



SELECTED DECORATIVE ALUMN.
PANEL DIVIDER



PLAN

SELECTED DECORATIVE ALUMN.
PANEL DIVIDER

Steve Fong Bungalow
@ MELAKA



PREPARED BY :
Copyright Reserved © MCCSB 2017





PROPOSED DESIGN

WET & DRY KITCHEN

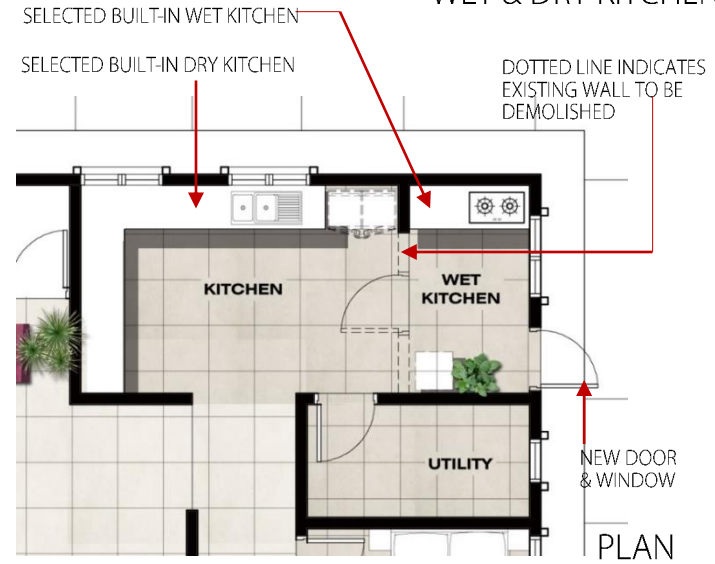

Steve Fong Bungalow @ MELAKA

PREPARED BY :
Copyright Reserved © MCCSB 2017

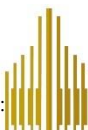

FURNITURE LAYOUT PLAN

FIRST FLOOR

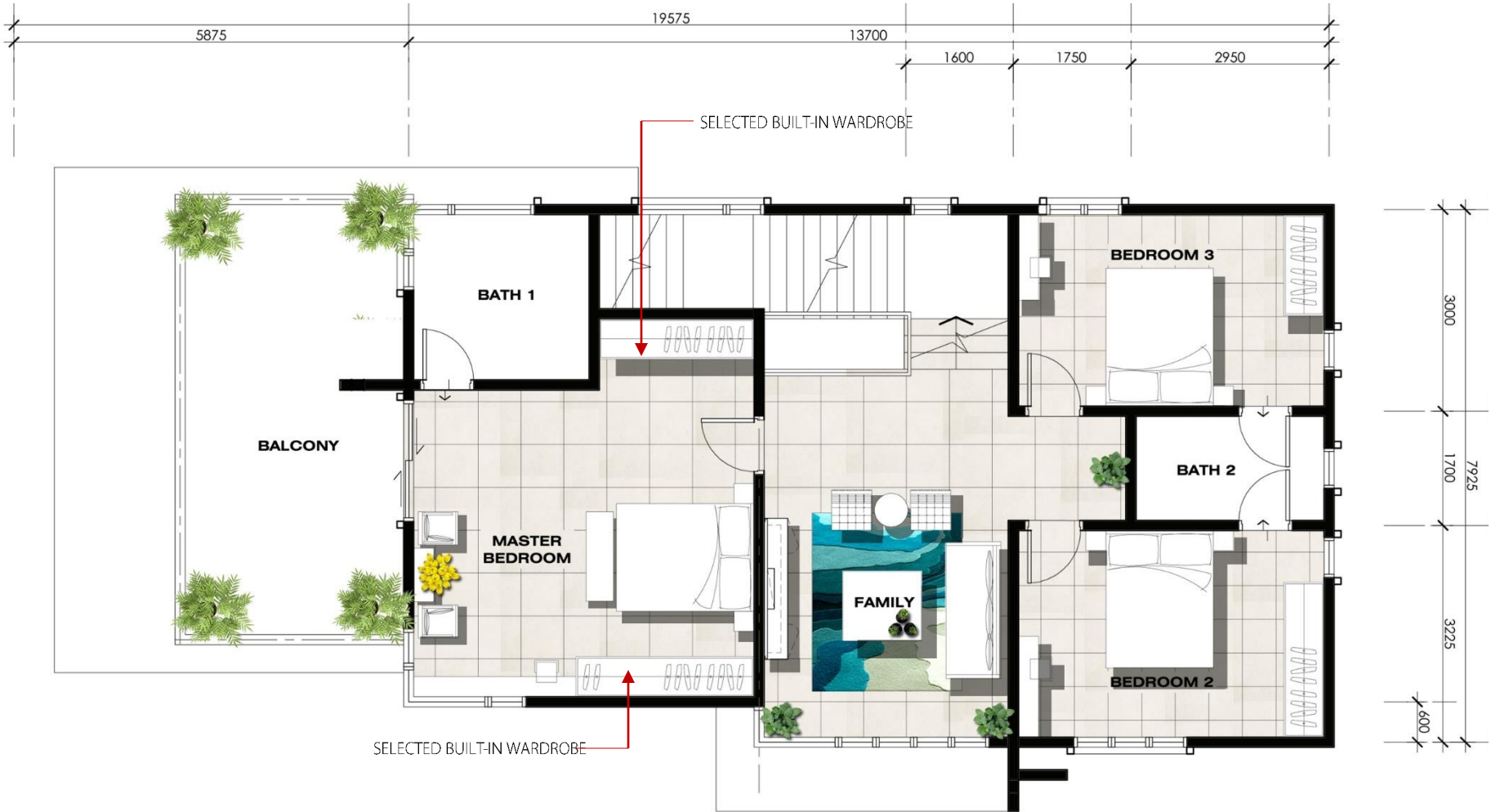

Steve Fong Bungalow

@ MELAKA
PREPARED BY :
Copyright Reserved © MCCSB 2017



PROPOSED DESIGN

WARDROBE @ MASTER BEDROOM

SELECTED BEDHEAD DESIGN w/ PU LEATHER FIN. AND TIMBER MOTTIF

SELECTED FULL HT SLIDING WARDROBE TO BE IN LAMINATED FIN

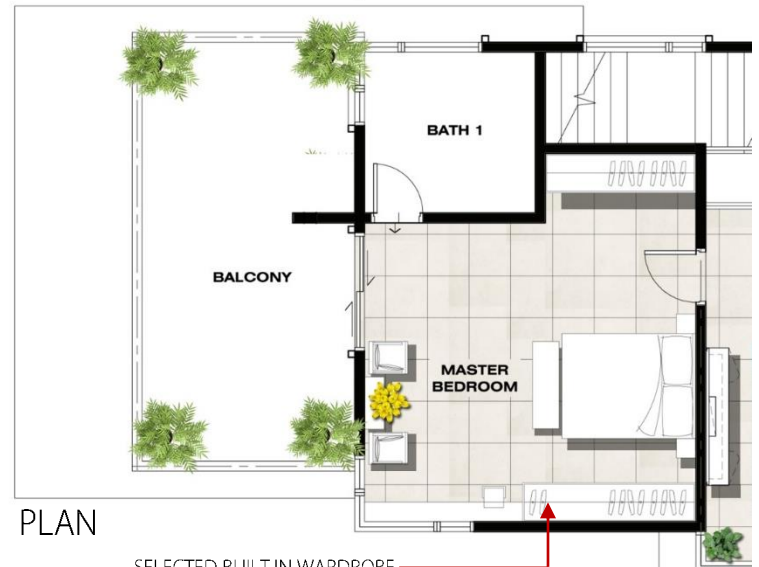

OPTION 1

OPTION 2



Steve Fong Bungalow @ MELAKA

PREPARED BY :
Copyright Reserved © MCCSB 2017





THANK YOU
OCTOBER 2017

Steve Fong Bungalow
@ MELAKA



PREPARED BY :
MAJU GROUP OF COMPANIES
MAJU CEKAP CONSTRUCTION SDN. BHD.
NO. 8A, & 8B, JALAN BAYU TINGGI 2/KS6,
TAMAN BAYU TINGGI, 41200 KLANG
SELANGOR DARUL EHSAN
T : 03 - 3323 3288

